



ethical style

AKHAND EXPORTS by Golden Pankh



D-9, Industrial Estate,
Kanth Road, Harthala,
Moradabad-244001 - INDIA
info@akhandexports.com
www.akhandexport.com
Mobile : +91-7417555555

Hiermit bewerben wir uns mit (bitte wählen Sie nur eine Rubrik):

our entire product range

Bitte beschreiben Sie kurz, welche Aspekte Ihr Unternehmen bzw. wodurch sich einzelne Produktlinien zum Thema Nachhaltigkeit auszeichnen?

ECO-FRIENDLY PRODUCT LINE

Verwenden Sie biologische, pflanzliche oder alternative Rohstoffe, die in der Gewinnung deutlich umweltschonender sind als herkömmliche Materialien?

Yes

Nachhaltige Materialien haben % Anteil

100

Zurückführbare Materialien haben % Anteil

100

Welche biologischen und alternativen Materialien verwenden Sie hauptsächlich?

TERRACOTTA

Bitte erläutern Sie

NATURAL CRAFTSMANSHIP AND TRADITIONAL HANDICRAFTS ITEM

Setzen Sie ein optimiertes Herstellungsverfahren ein, das über die gesetzlichen Standards hinausgeht?

Yes

Finden sich bei Ihren Herstellungsverfahren spezielle Maßnahmen, die der Schonung und Erhaltung der ökologischen Lebensgrundlagen dienen?

Yes

Bitte erläutern Sie

TRADITIONAL CRAFTSMANSHIP NON-USE OF MACHINE OR ANY HARMFUL PRODUCTION PROCESSES

Setzt Ihr Unternehmen in seinen Produktionsstätten auf faire Arbeitsbedingungen bzw. entsprechende soziale Mindeststandards?

Yes

Werden bei Ihnen über die gesamte Herstellungskette Fair-Trade-Kriterien angewendet?

Yes

Werden Ihre Produkte in sozialen Einrichtungen, wie z. B. Werkstätten für Menschen mit Behinderung, gefertigt?

Yes

Fertigung in sozialen Werkstätten hat % Anteil an der Gesamt-Produktion

100

Bitte erläutern Sie

SAFE AND HEALTHY ENVIRONMENT PROVIDED TO CRAFTSMEN

Arbeiten Sie mit recycelten Materialien?

Yes

Werden anfallende Abfallprodukte weiterverwertet?

Yes

Recycling-Materialien haben % Anteil

100

Weiterverwertete Abfallprodukte haben % Anteil

100

Welche Recycling-Materialien verwenden Sie?

TERRACOTTA

Bitte erläutern Sie

ALL WASTE TYPE MATERIALS ARE BEING RE-USED BECAUSE ALL THE MATERIALS ARE ENVIRONMENTAL FRIENDLY

Werden Ihre Produkte ausschließlich von Hand hergestellt?

Yes

Welche Handwerkskunst wird ausgeübt?

TRADITIONAL USE OF HANDICRAFT ARTICLES TO MAKE TERRACOTTA ITEMS

Bitte erläutern Sie

COTTAGE TYPE SMALL CRAFTSMEN USING THEIR HANDMADE TYPE TRADITIONAL METHOD TO DEVELOP

TERRACOTTA ITEMS

Schont Ihre nachhaltige Innovation Ressourcen?

Yes

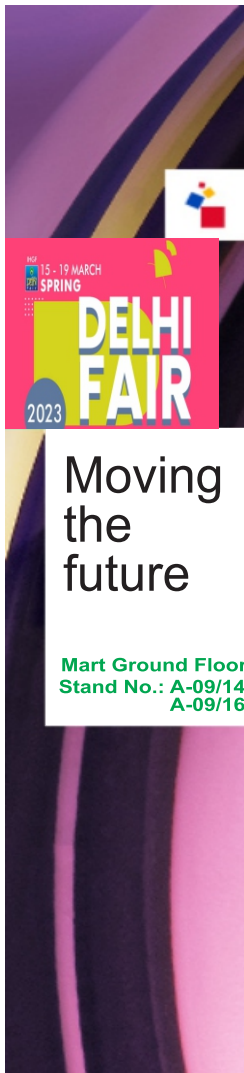

Und ist begründet in
Material, Procedure, Solution
Bitte erläutern Sie

MATERIAL, PRODUCTION PROCESS ARE ALL TRADITIONAL COTTAGE BASED HANDICRAFT ITEMS





Moving the future

Mart Ground Floor
Stand No.: A-09/14
A-09/16





Moving up
with us
digitally
right now



Mart Ground Floor
Stand No.: A-09/14
A-09/16



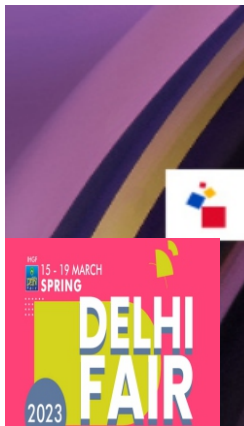

Moving up
with us
digitally
right now



Mart Ground Floor
Stand No.: A-09/14
A-09/16





Moving up
with us
digitally
right now



Mart Ground Floor
Stand No.: A-09/14
A-09/16





Moving up
with us
digitally
right now



Mart Ground Floor
Stand No.: A-09/14
A-09/16





Moving up
with us
digitally
right now

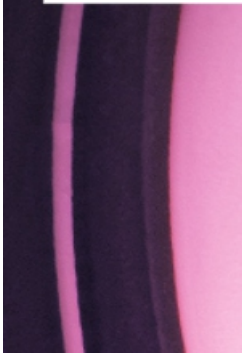

Ethicalstyle-



Mart Ground Floor
Stand No.: A-09/14
A-09/16

AKHAND EXPORTS



ABOUT

- Main product line – Lighting, Accent Furniture, Mirrors & Decor.
- ETL LISTED 5024014.
- Fully Compliant, Audited and Inspected by ETL INTERTEK.
- CE/ RoHS Conformity by Intertek
- Undertake PD Oriented work for customers like Red Cat, MRJ LTD., H K Living etc.
- In-house manufacturing and production with capability to deliver volume orders on time.
- Strong third party supplier base that exclusively work for us and fully managed by us.
- Strong Quality Assurance processes throughout production lifecycle, managed by independent team to ensure delivery of quality product.
- Major Export Markets – US, CANADA and EUROPE

D-9, Industrial Estate, Kanth Road, Moradabad-244001 - INDIA



AUTHORIZATION TO MARK



This authorizes the application of the Certification Mark(s) shown below to the models described in the Product(s) Covered section when made in accordance with the conditions set forth in the Certification Agreement and Listing Report. This authorization also applies to multiple listee model(s) identified on the correlation page of the Listing Report.

This document is the property of Intertek Testing Services and is not transferable. The certification mark(s) may be applied only at the location of the Party Authorized To Apply Mark.

Applicant: Akhand Exports
Address: Near Ashoka Agricultural Store, Ground Floor, D-9, Kanth Road, Harthala, Moradabad, Uttar Pradesh, 244001
Country: India
Party Authorized To Apply Mark: Same as Manufacturer
Report Issuing Office: Intertek India Private Limited New Delhi
Control Number: 5024014
Manufacturer: Akhand Exports
Address: Near Ashoka Agricultural Store, Ground Floor, D-9, Kanth Road, Harthala, Moradabad, Uttar Pradesh, 244001
Country: India
Authorized by:  for L. Matthew Snyder, Certification Manager



This document supersedes all previous Authorizations to Mark for the noted Report Number.

This Authorization to Mark is for the exclusive use of Intertek's Client and is granted pursuant to the Certification Agreement between Intertek and its Client. Intertek's responsibility and liability are limited to the terms and conditions of the agreement. Intertek assumes no liability to any party other than the Client in accordance with the agreement. For any loss, damage or change in compliance by use of this authorization to Mark, the user shall be responsible. Intertek is not responsible for the use of the authorization to Mark with other than the product or service that is authorized by the conditions set forth in the agreement and the Authorization to Mark. Any further use of the Intertek name for the sale or advertisement of the listed material, product or service must first be approved by Intertek. Intertek Testing Services and its subsidiaries are not the creator of issuing appropriate copies of the certification mark in accordance with the agreement; they are not for the purpose of production quality control and do not reduce the Client's or their obligee's in this respect.

Intertek Testing Services NA, Inc.
545 East Algonquin Road, Arlington Heights, IL 60005
Telephone 800-545-5851 or 847-439-5667 Fax 312-283-1672

Standard(s):	Portable Electric Luminaires (UL 153 2014 Ed 13-1R 04Jun2021)
Product:	Portable Luminaires (CSA C22.2 No. 504 4 2020 Ed 2)
Brand Name:	AKHAND EXPORTS
Models:	10110032, 102, 103, 104, 105, 106, 107, 108, 109, 110, 111, 112, 113, 114, 115

D-9, Industrial Estate, Kanth Road, Moradabad-244001 - INDIA

**Infrastructure**

The Unit Is Spread Over An Area 35000 Sq ft. The Company Has A Sound Infrastructure Wit Equipped Plant & Machinery Enabling The In-house Production Of The Most Intricate And Varied Products.

Production Capacity

The Production Capacity Of The Unit Ranges Between 5,000 To 1,50,000 Pieces Per Month Depending Upon The Product Size As Listed Below. The Samples Lead Time Being 15 Days- 30 Days , The Production Lead Time Being 75 To 90 Days, And The Re-order Time Being 45 To 75 Days.

Products Exporter, Supplier and Manufacturer

AKHAND EXPORTS has over last few years build its reputation as a lighting and accent furniture company. We are increasing our business year on year with existing clients by meeting our customers below expectations:

- Product quality
- Innovative product lines
- Cost effective prices
- Ethical business practice

We are known for Product development oriented work. As result of above we are winning business over a competitors and growing rapidly. With our comprehensive industry knowledge and understanding of market trends, we have an emerging trend in the designing and development of new designs. We always worked towards maintaining a benchmarked standard in all our products that ensures customer satisfaction.

D-9, Industrial Estate, Kanth Road, Moradabad-244001 - INDIA

PROFILE



Company Name : AKHAND EXPORTS
Office Address : D-9, Harthala Industrial Estate, Moradabad – 244001.
Factory Address : Uttar Pradesh. India
City : Moradabad
State : Uttar Pradesh
Zip : 244001
Country : India
Mobile No. : 0091-96346-21125
E-mail : merch1@akhandexports.com
Contact Person : Mr. Anshul Vatsal
Designation : Director
Business Type : Manufacturer & Exporter
Year Established : 2000
No. of Employees : 40 - 60
Annual Turnover : 1.5 Million USD
Bankers : ICICI

D-9, Industrial Estate, Kanth Road, Moradabad-244001 - INDIA



Customization

We are specialist in developing customised products for our clients...

In order to meet the discerning market requirements, AKHAND EXPORTS facilitates product development capabilities to design and develop products exactly as per client's specifications. We ensure that our company is well versed with the requirements of our clients.

Our advanced manufacturing techniques backed by industry experts manufacture products that meet the expectations

of our clients, which has helped us to expand our business worldwide.

Our manufacturing unit has a separate department involved in product innovation and creating new designs. Along with the new

products being developed at our end we also customize the products for our clients. This department works in consultation

with the clients so as to reproduce the clients idea in form of the product.

Our Capacity

Customization of products can be related to various factors such as follows:

- Type of metal
- Design
- Dimensions
- Shapes
- Sizes
- Quality

D-9, Industrial Estate, Kanth Road, Moradabad-244001 - INDIA



Based on the sample product or simply the photograph or the drawing of the product, AKHAND EXPORTS is known among its customers to manufacture the exact replica of the product as desired by them. Our company has managed to take a lead in the market in a short period of time due to our capability to adapt to new trends, understanding customer needs and developing new products and new designs continuously. Further we don't bind the customer with the minimum order quantity for standard as well as customized products and accept all large and small orders.

D-9, Industrial Estate, Kanth Road, Moradabad-244001 - INDIA



A well-equipped infrastructure is the forte of our company...

Our Machines

AKHAND EXPORTS operates with modern machines and new age technology to design, develop & deliver products as per our client's requirements. We are equipped with the state-of-the-art infrastructural facility which helps us to meet the industry requirements. Our factory also has testing facilities to check the final products so that they are free of any defects and adhere to international standards and specifications. We have following machines used in various stages of manufacturing process:

D-9, Industrial Estate, Kanth Road, Moradabad-244001 - INDIA

Factory Set-Up



D-9, Industrial Estate, Kanth Road, Moradabad-244001 - INDIA



D-9, Industrial Estate, Kanth Road, Moradabad-244001 - INDIA



D-9, Industrial Estate, Kanth Road, Moradabad-244001 - INDIA

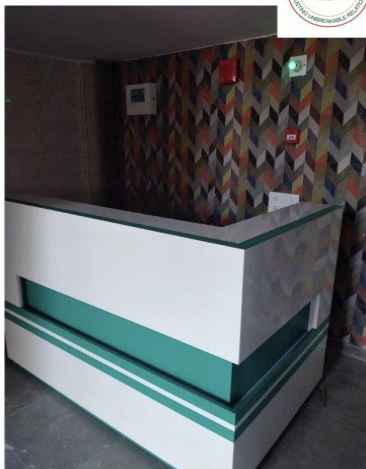

D-9, Industrial Estate, Kanth Road, Moradabad-244001 - INDIA



D-9, Industrial Estate, Kanth Road, Moradabad-244001 - INDIA



D-9, Industrial Estate, Kanth Road, Moradabad-244001 - INDIA



D-9, Industrial Estate, Kanth Road, Moradabad-244001 - INDIA



D-9, Industrial Estate, Kanth Road, Moradabad-244001 - INDIA

PACKAGING



Safe and durable packaging is important to avoid any damage...

Considering the fact that our customers are spread all across the globe, AKHAND EXPORTS offers packaging to meet ISTA packaging requirement. Based on customer's requirement and needs, our company offers customized packaging and delivery solutions, as a result of which the products are delivered on time maintaining transit safety. Keeping customer satisfaction and product safety in mind, we are equipped with spacious warehouses & packaging unit that facilitates the storage of large volume stock to meet all kinds of demand. More than half the area of our setup is under packaging. We make sure that each product is individually as well bulk packaged using qualitative packaging material.

D-9, Industrial Estate, Kanth Road, Moradabad-244001 - INDIA



FACTORY CONTAINER STUFFING



D-9, Industrial Estate, Kanth Road, Moradabad-244001 - INDIA



Shipment

We are registered at all major ports to facilitate container pick-up from any location based on availability. Our CHA is best in the industry to oversee smooth transition and handover of the shipment.

The whole process and material used for packaging by our company provides durability to the product while being stored and transported. Once the product is fully packed and stored in warehouse, it is also ready for shipment. We ensure that the consignment is safely delivered at the final destination within the specified time period.

D-9, Industrial Estate, Kanth Road, Moradabad-244001 - INDIA



WORKERS WALEFARE AND SAFETY



We follow all the guide lines as per the factory Acts and as per local administration for safety and security of our work force.

D-9, Industrial Estate, Kanth Road, Moradabad-244001 - INDIA

PRODUCT OVERVIEW

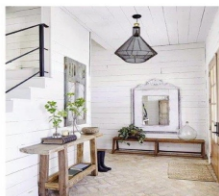

ECO-FRIENDLY PRODUCTS



ECO-FRIENDLY PRODUCTS



ECO-FRIENDLY PRODUCTS



SHOWROOM



D-9, Industrial Estate, Kanth Road, Moradabad-244001 - INDIA

















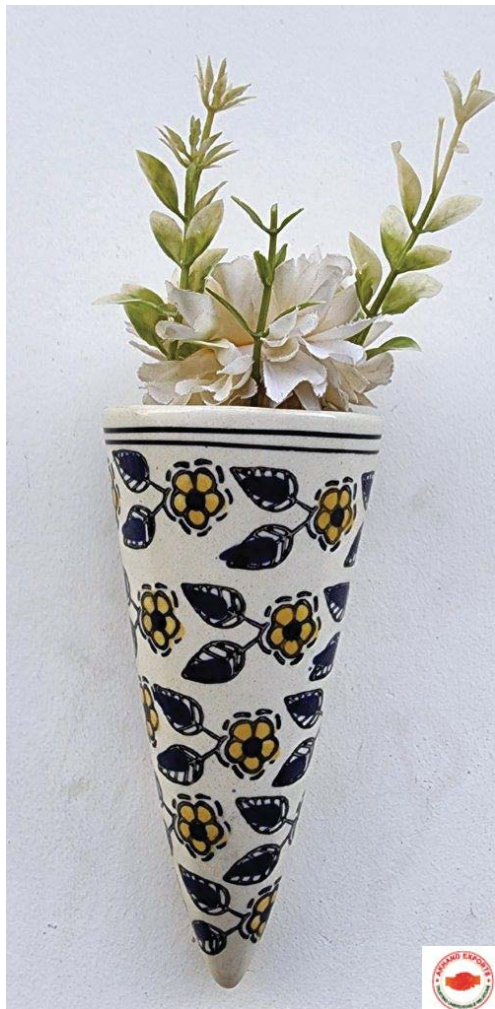















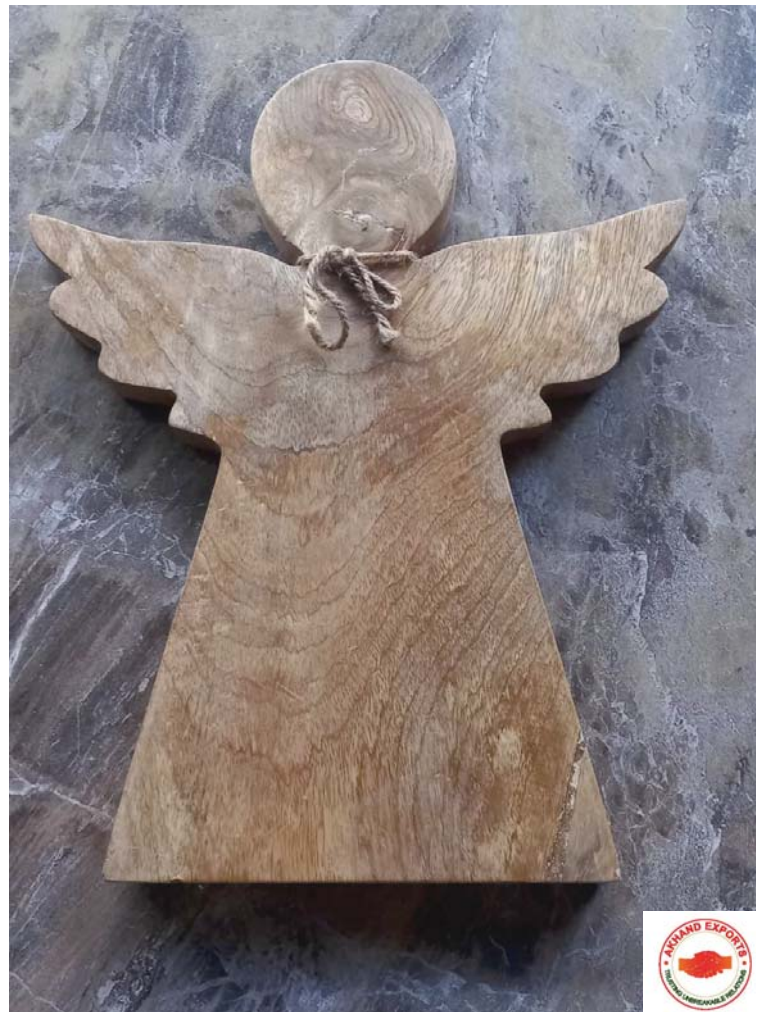









































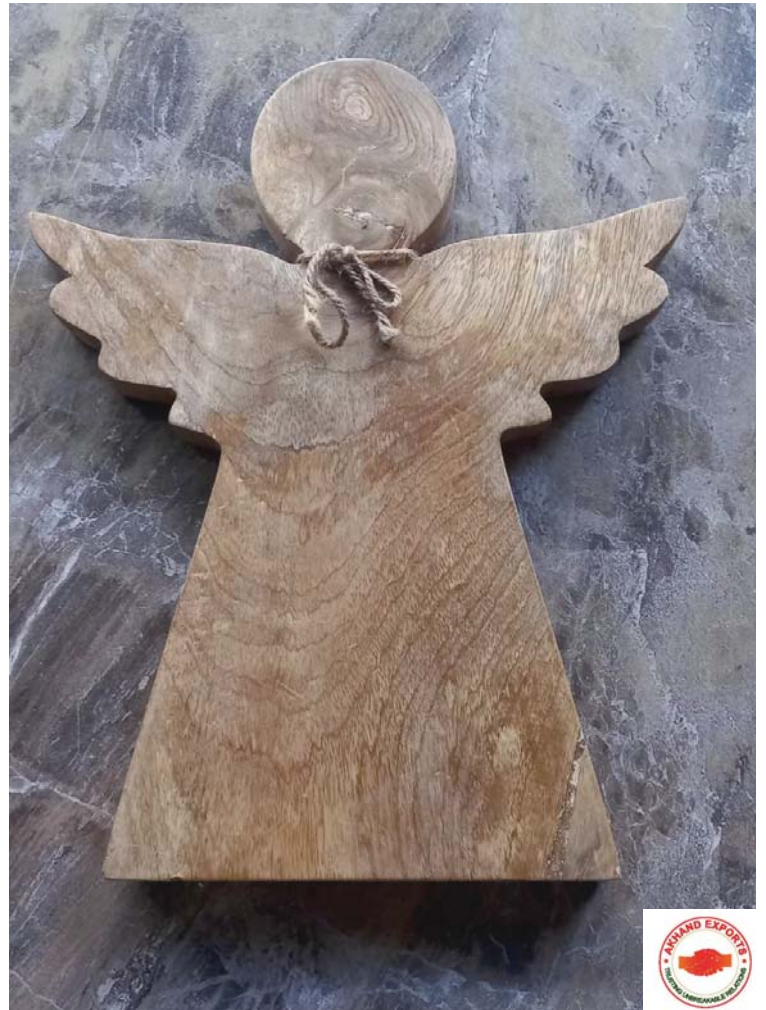



















































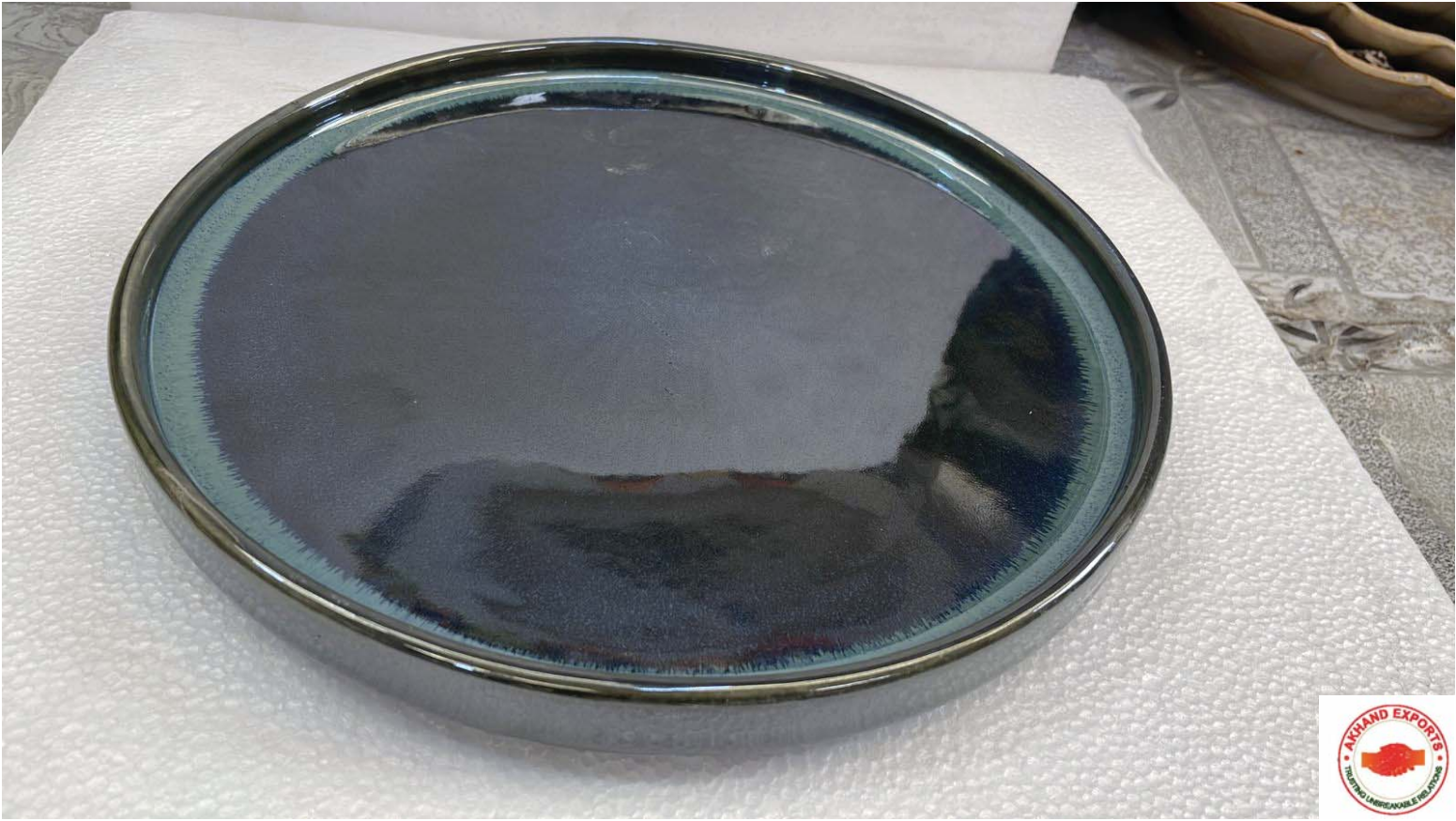











Wood asymmetric bowl



Wood chopping board in 3 size









Wood carving bowl-small and large



Wood carving tray- small and large



Wood carving bowl-small and large



Wood asymmetric bowl-small and large



Wood asymmetric bowl-small and large



Wood flora bowl-small and large



Wood bowl with handle



Wood bowl



Wood serving tray with 2 condiments



Wood bowl



Wood bowl with 2 condiments

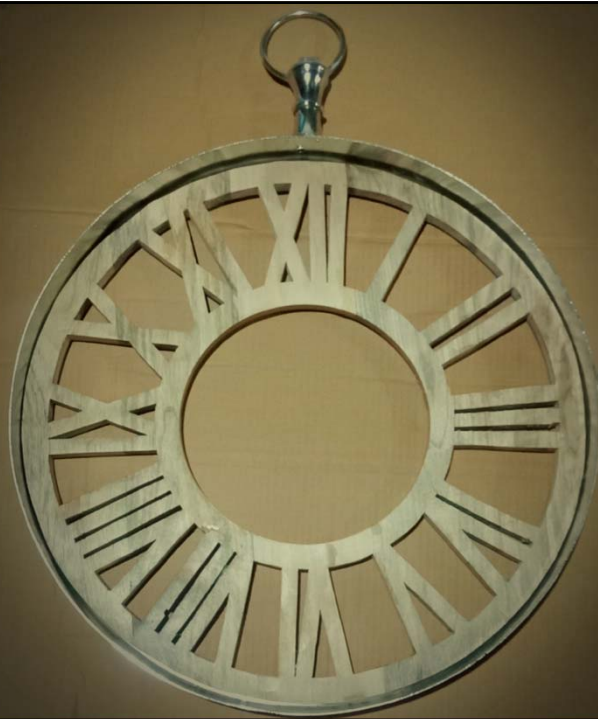

Wood decor



Wood bowl-small and large



Wood bowl with 2 condiments





Wood bowl



Wood round tray



Wood bowl



Wood bowl-small and large



Wood bowl with handle



Wood bowl



Wood planter



Wood tray



Wood bowl



Wood bowl-small, medium, large



Wood bowl-small, medium, large



Wood fruit bowl





Wood bowl



Wood tray



Wood bowl with handle



Wood bowl



Heart bowl



Wood bowl









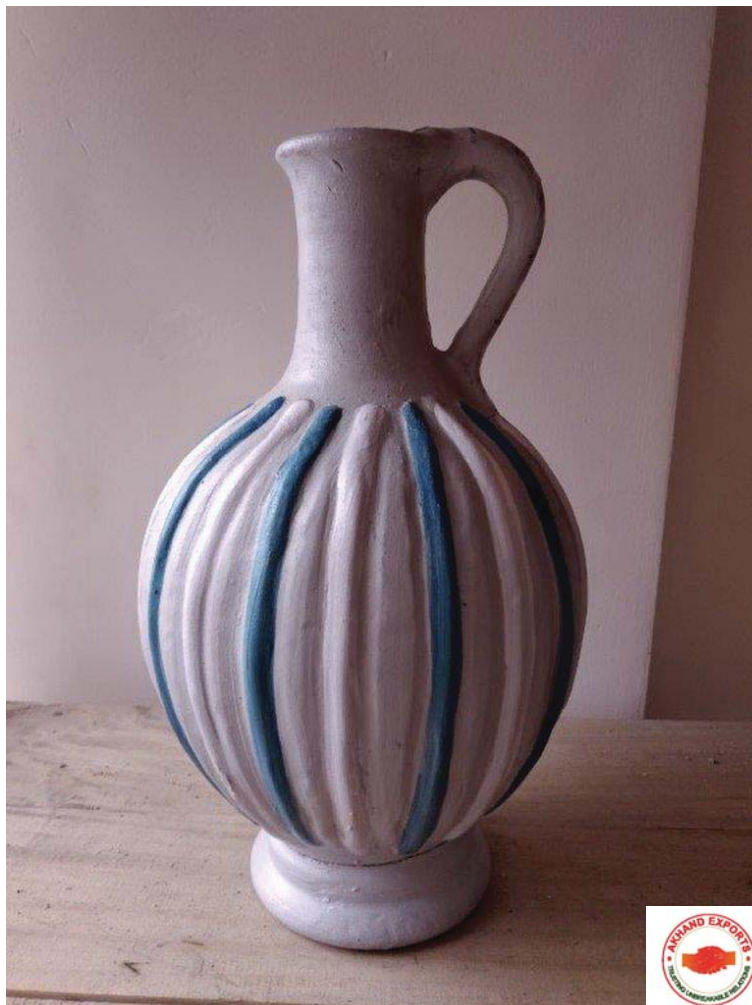

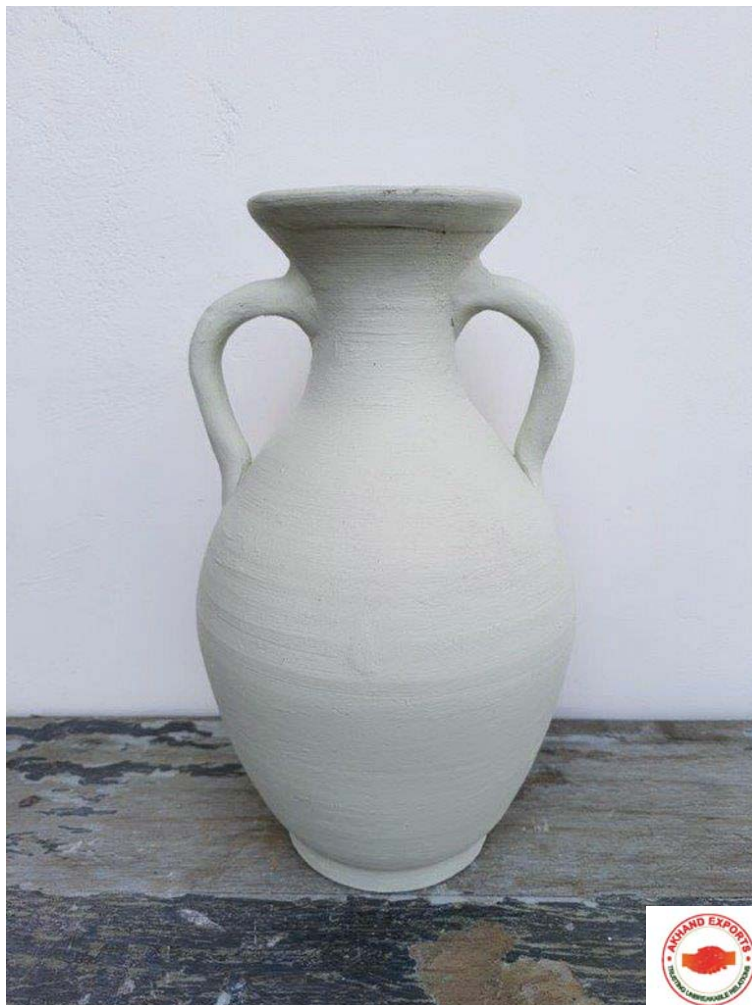





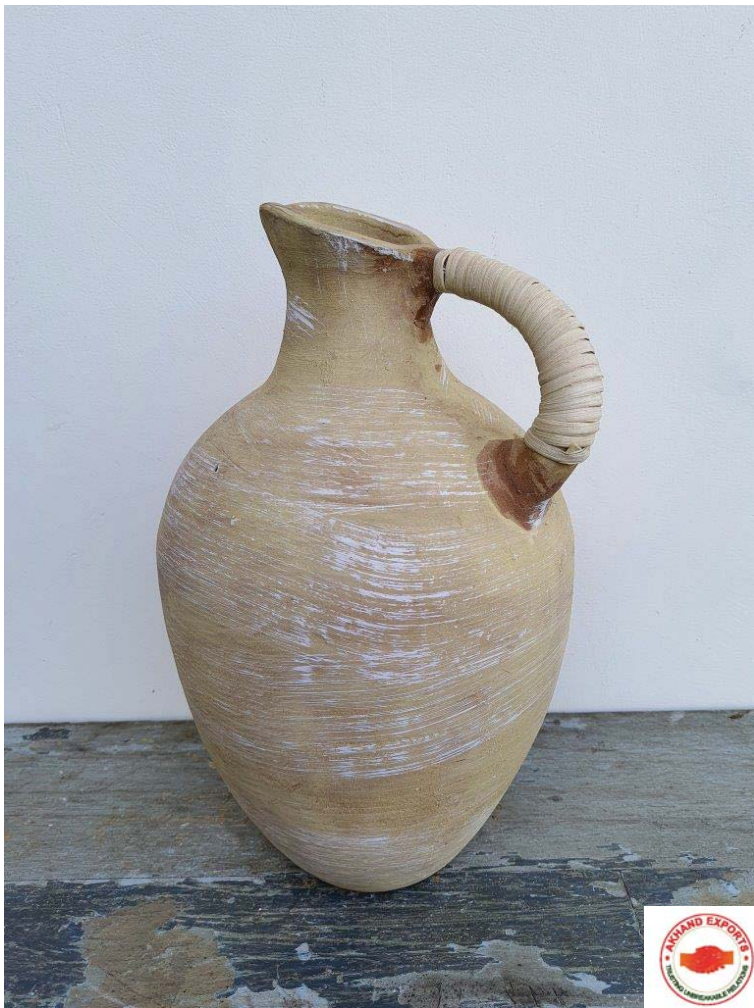









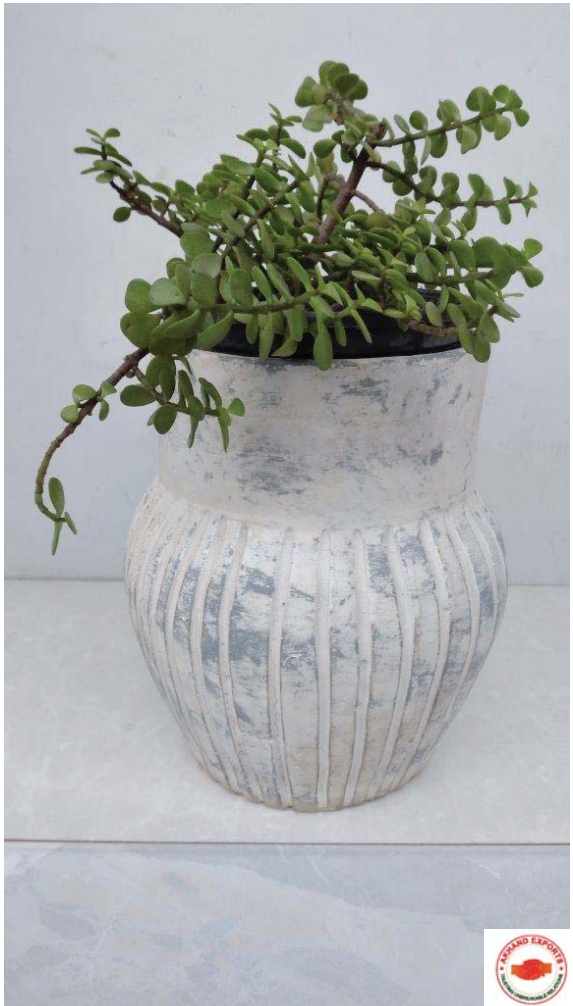

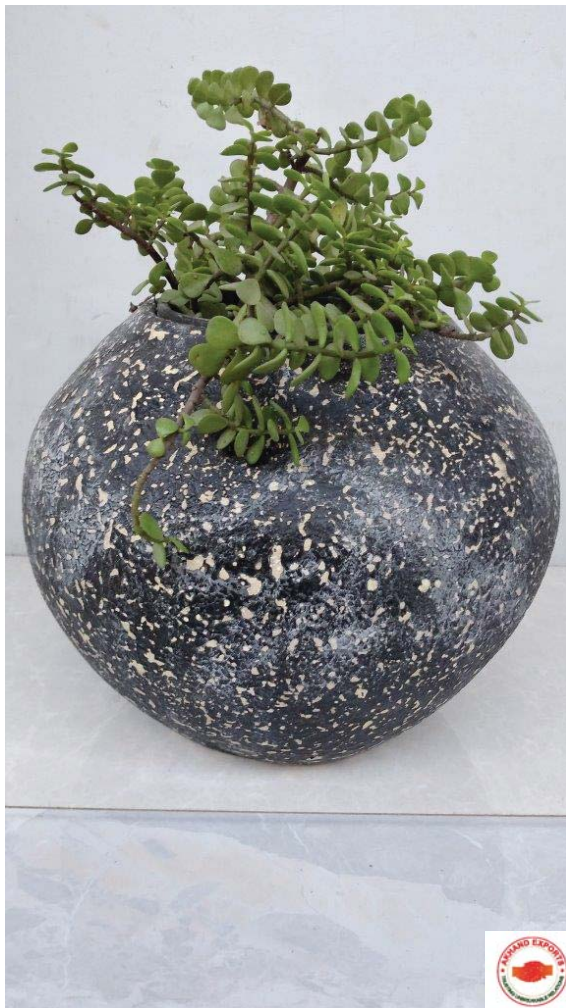



Presentation

WALL HANGING MIRROR



ITEM NO. #SS 21-0510

Technique used by UV printing pattern on the mirror



ITEM NO. #SS 21-0511

Technique used by UV printing pattern on the mirror

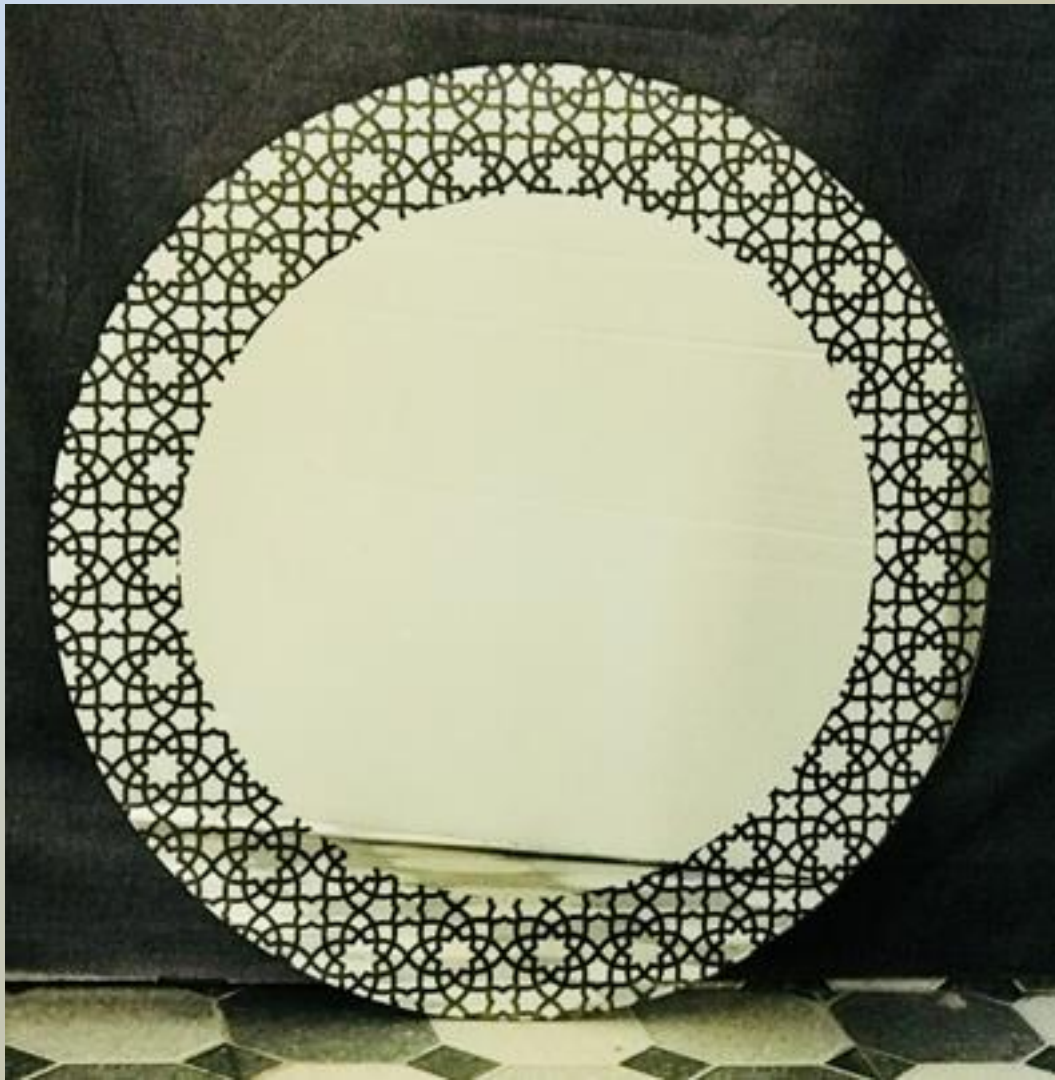

ITEM NO. #SS 21-0512

Technique used by UV printing pattern on the mirror

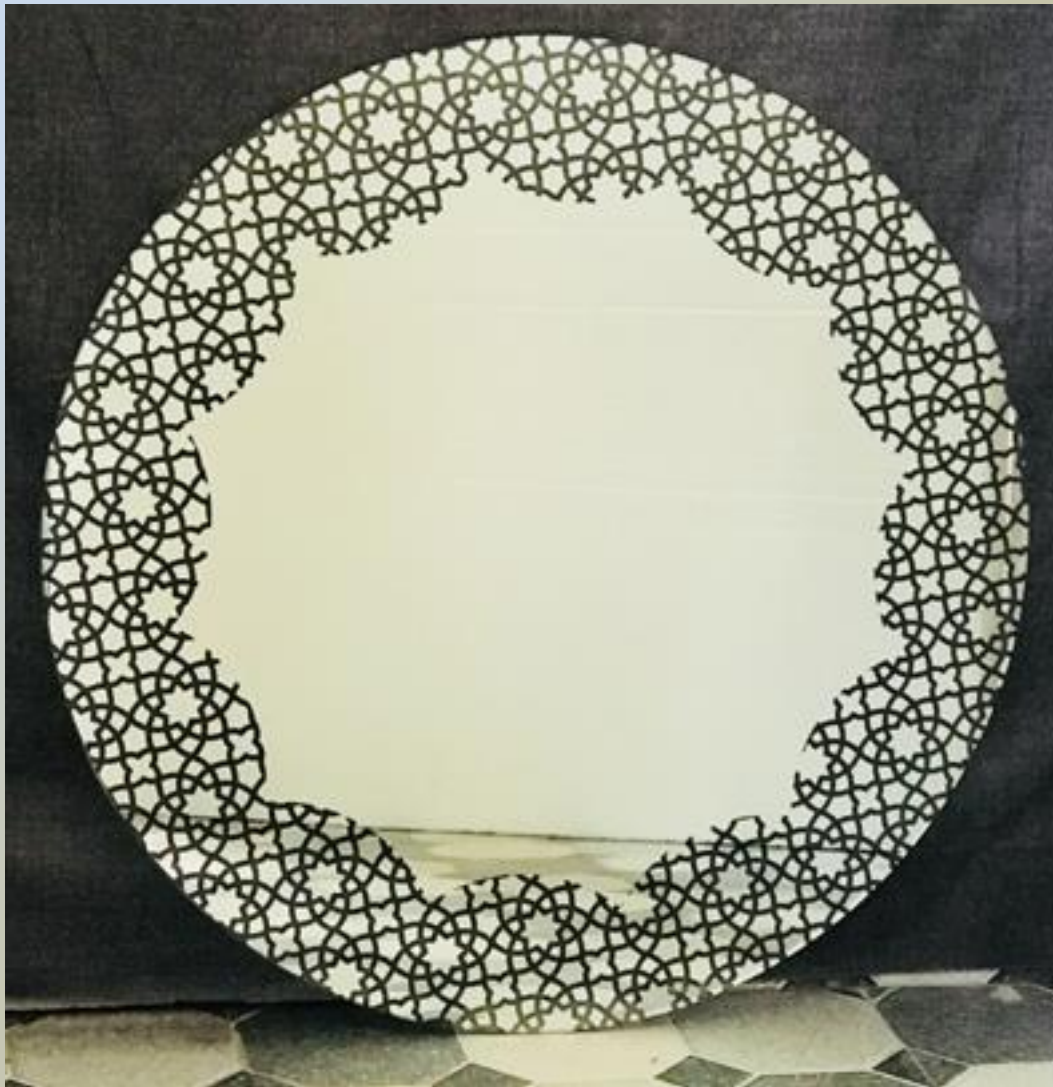

ITEM NO. #SS 21-0513

Technique used by UV printing pattern on the mirror



ITEM NO. #SS 21-0515

Technique used by UV printing pattern on the mirror



ITEM NO. #SS 21-0514

Technique used by UV printing pattern on the mirror



IMG_3071

Technique used by UV printing pattern on the mirror

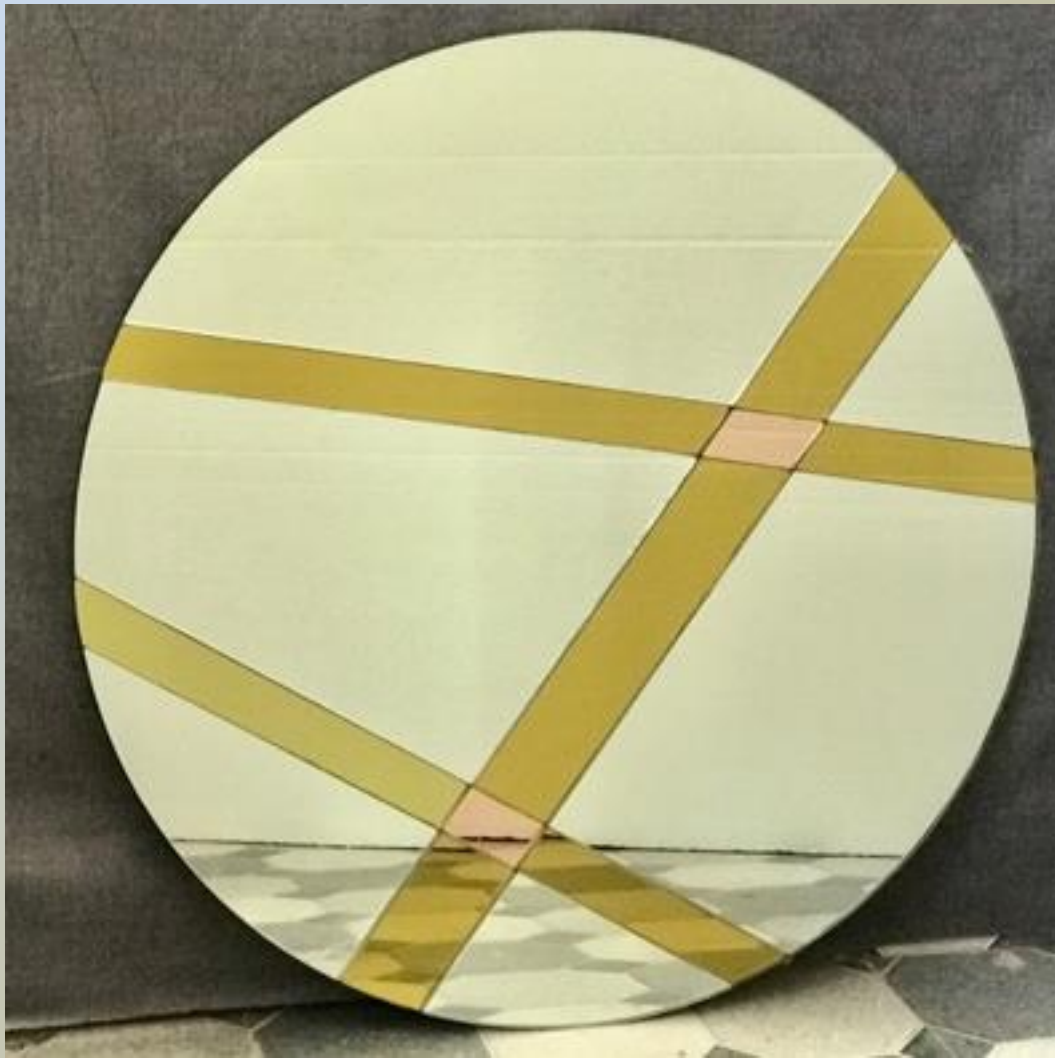

ITEM NO. #SS 21-0516

Complete glass works



ITEM NO. #SS 21-0517

Complete glass works



ITEM NO. #SS 21-0518

Complete glass works



ITEM NO. #SS 21-0519

Technique used by bevelling on the mirror



ITEM NO. #SS 21-0520

Technique used by bevelling on the mirror



ITEM NO. #JS 21-0521

Technique used by bevelling on the mirror



ITEM NO. #SS 21-0522

Technique used by bevelling on the mirror



ITEM NO. #SS 21-0523

Technique used by bevelling on the mirror



ITEM NO. #SS 21-0524

Technique used by bevelling on the mirror



ITEM NO. #SS 21-0525

Technique used by bevelling on the mirror



IMG_3083

Technique used by bevelling on the mirror



IMG_3084

Technique used by bevelling on the mirror



Technique used by bevelling on the mirror G_3044



IMG_3045

Technique used by bevelling on the mirror



Technique used by bevelling on the mirror

116_3046



IMG_3047

Technique used by bevelling on the mirror



Technique used by bevelling on the mirror MG_3048



IMG_3049

Technique used by bevelling on the mirror



IMG_3050

Technique used by bevelling on the mirror



IMG_3051

Technique used by bevelling on the mirror



IMG_3052

Technique used by bevelling on the mirror



IMG_3053

Technique used by bevelling on the mirror



IMG_3062

Technique used by bevelling on the mirror



IMG_3069

Technique used by bevelling on the mirror



IMG_3070



Technique used by bevelling on the mirror

IMG_3072



IMG_3077

Technique used by bevelling on the mirror



IMG_3079

Technique used by bevelling on the mirror



IMG_3080

Technique used by bevelling on the mirror